

Szkic osnowy pomiarowej Nr 1

Nej. zachodniopomorskie
powiat choszczeński
gmina Bierzwnik
obręb Klasztorne
GN. 6640. 425. 2014

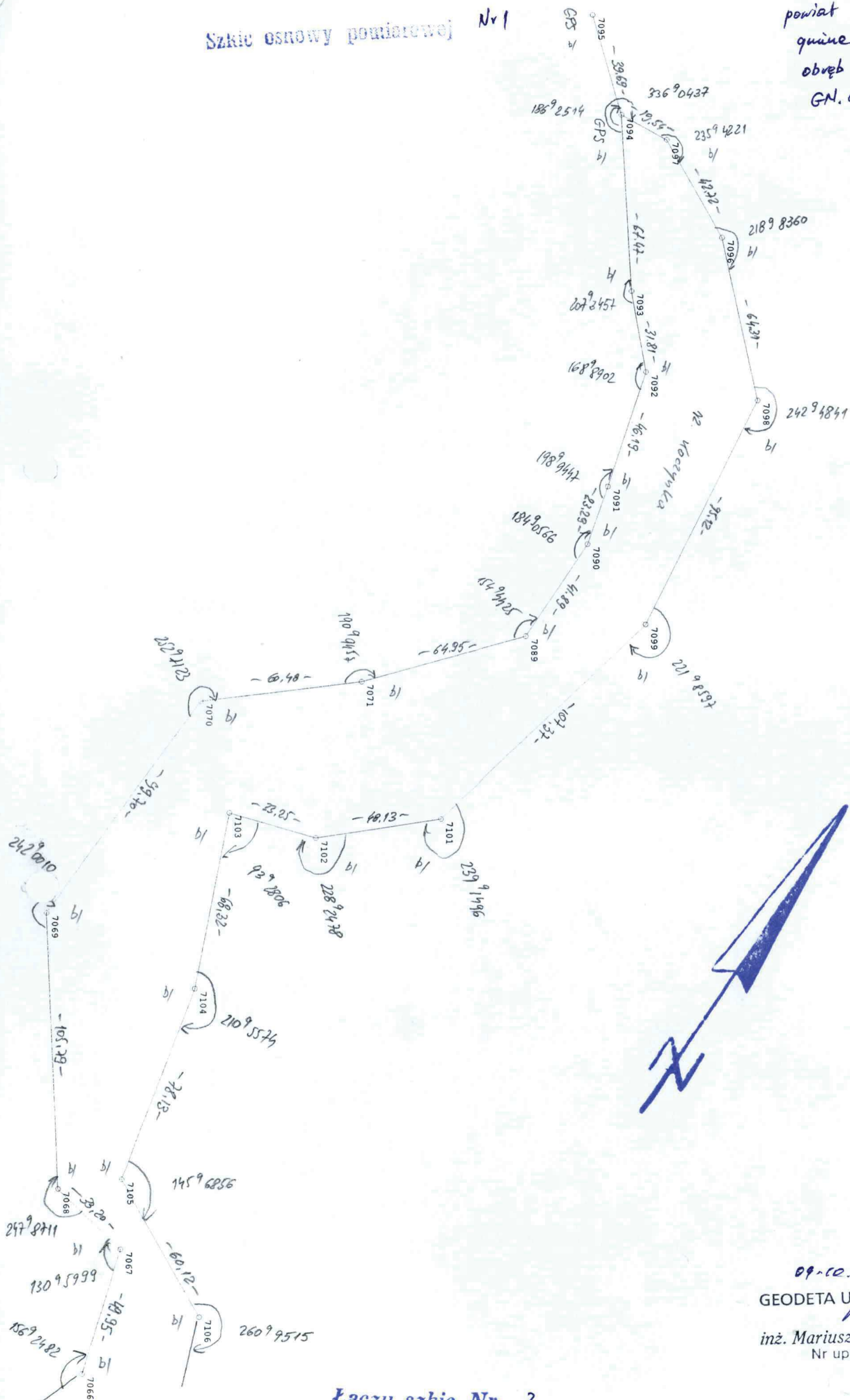

09.10.2014
GEODETA UPRAWNIONY
inż. Mariusz Piwowarczyk
Nr upr. 14320

Szkic osnovy pomiarowej Nr 2

woj. zachodniopomorskie
powiat choszczeński
gmina Bledzewo
obszar klasztorne
GN. 6640. 125. 2014

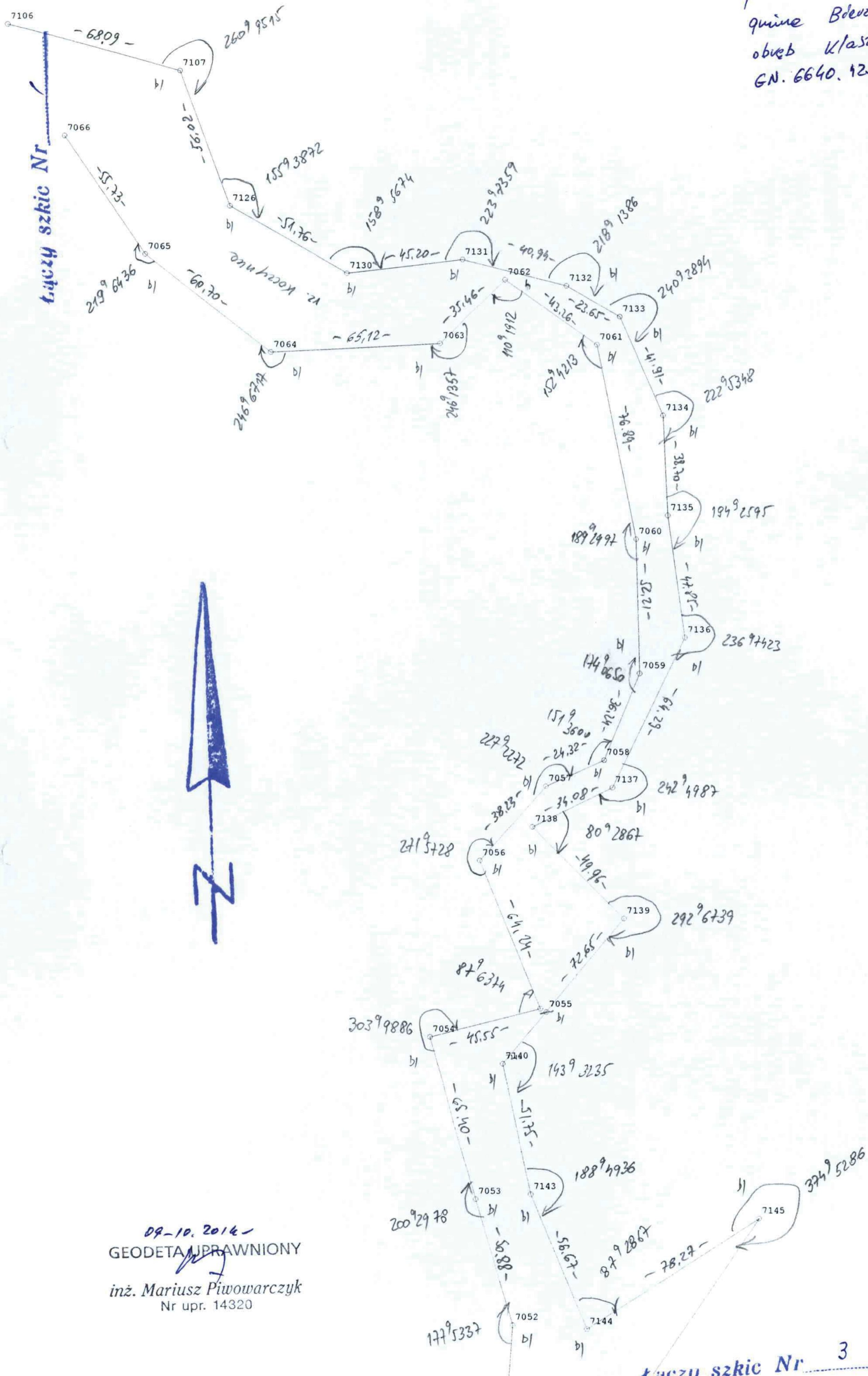

Łączy szkic Nr



09-10. 2014 -
GEODETA UPRAWNIONY
inż. Mariusz Piwowarczyk
Nr upr. 14320

Łączy szkic Nr 3

Szkic osnowy pomiarowej N₁ Łączy szkic Nr 2

voj. zachodniopomorskie
powiat choszczeński
gmina Białanin
obsz. Klasztorne
GN. 8640.425.2014

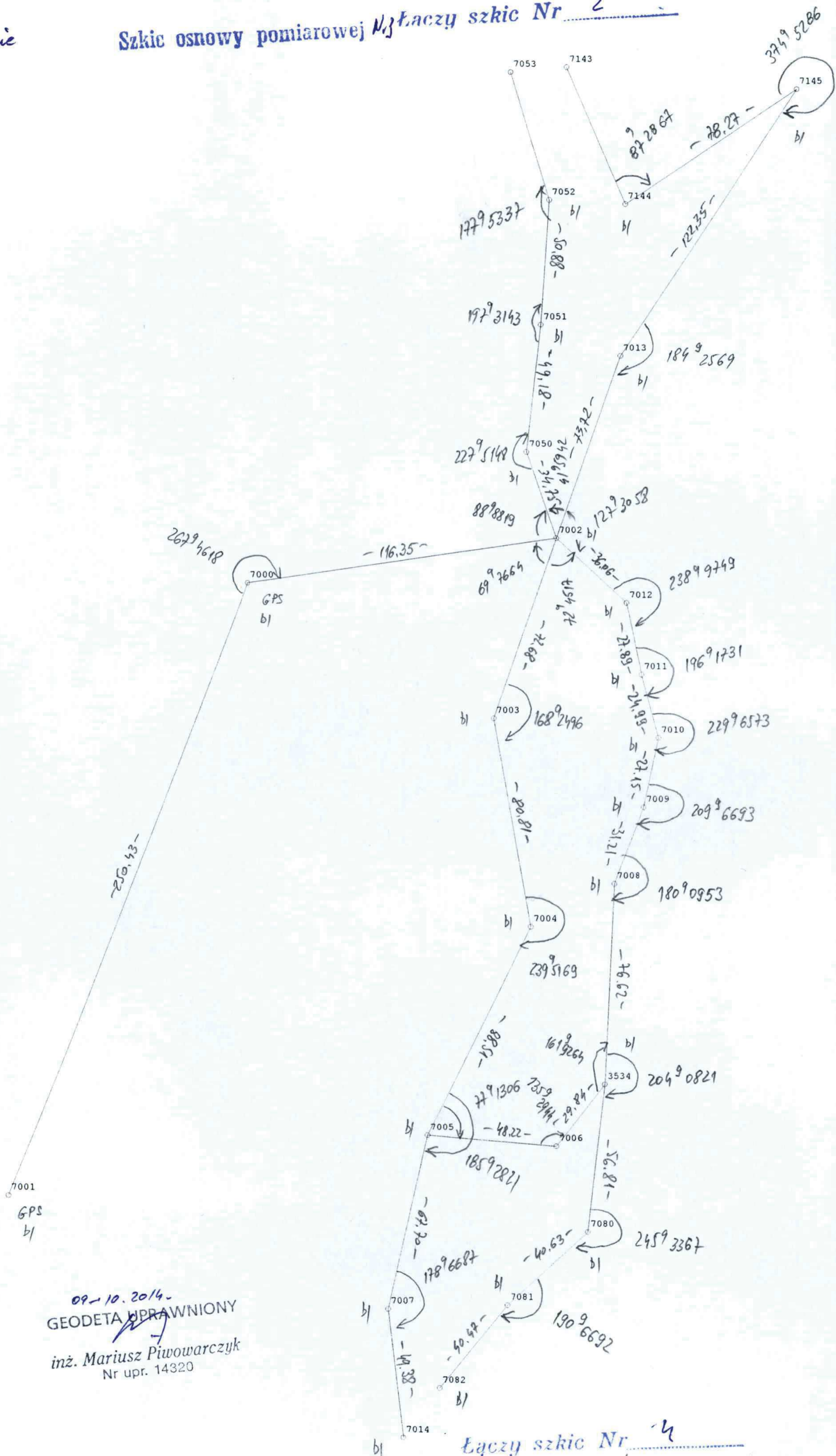

09-10.2014.
GEODETA UPRAWNIONY
inż. Mariusz Piwowarczyk
Nr upr. 14320

Łączy szkic Nr 4

Szkic osnowy pomiarowej Nr 4

noj. zachodniopomorskie
powiat choszczński
gmina Bieńsk
obsz. Kłasztorne
GN. 6640.425.2014

Łączy szkic Nr 3



Łączy szkic Nr 5

Szkic osnowy pomiarowej Nr 5

woj. zachodniopomorski
powiat choszczeński
gmina Białkowo
obsz. klasztorne
GN. 6640.425.2014

Łączy szkic Nr 4

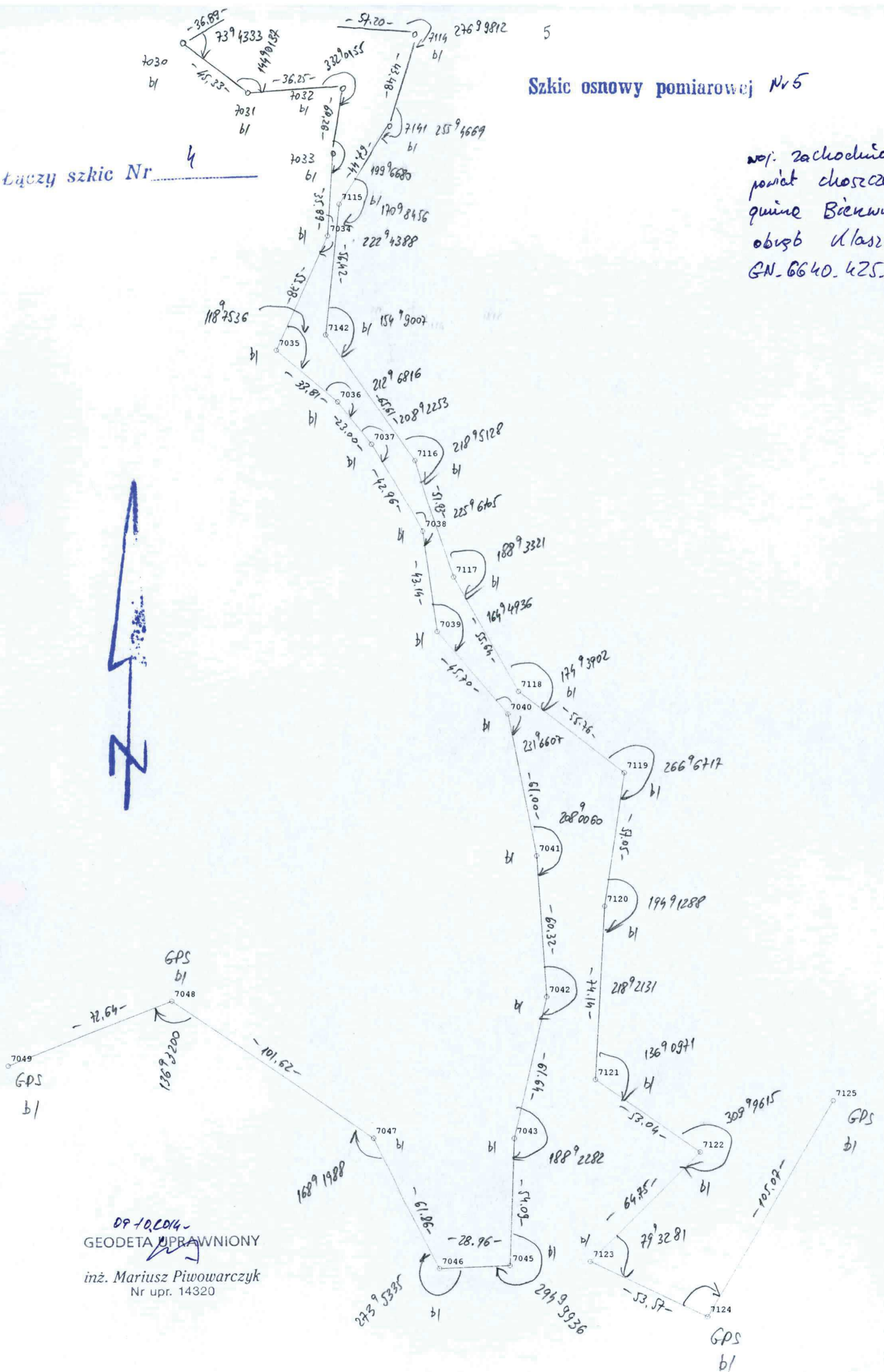

0910.0014-
GEODETA UPRAWNIONY
inż. Mariusz Piwowarczyk
Nr upr. 14320

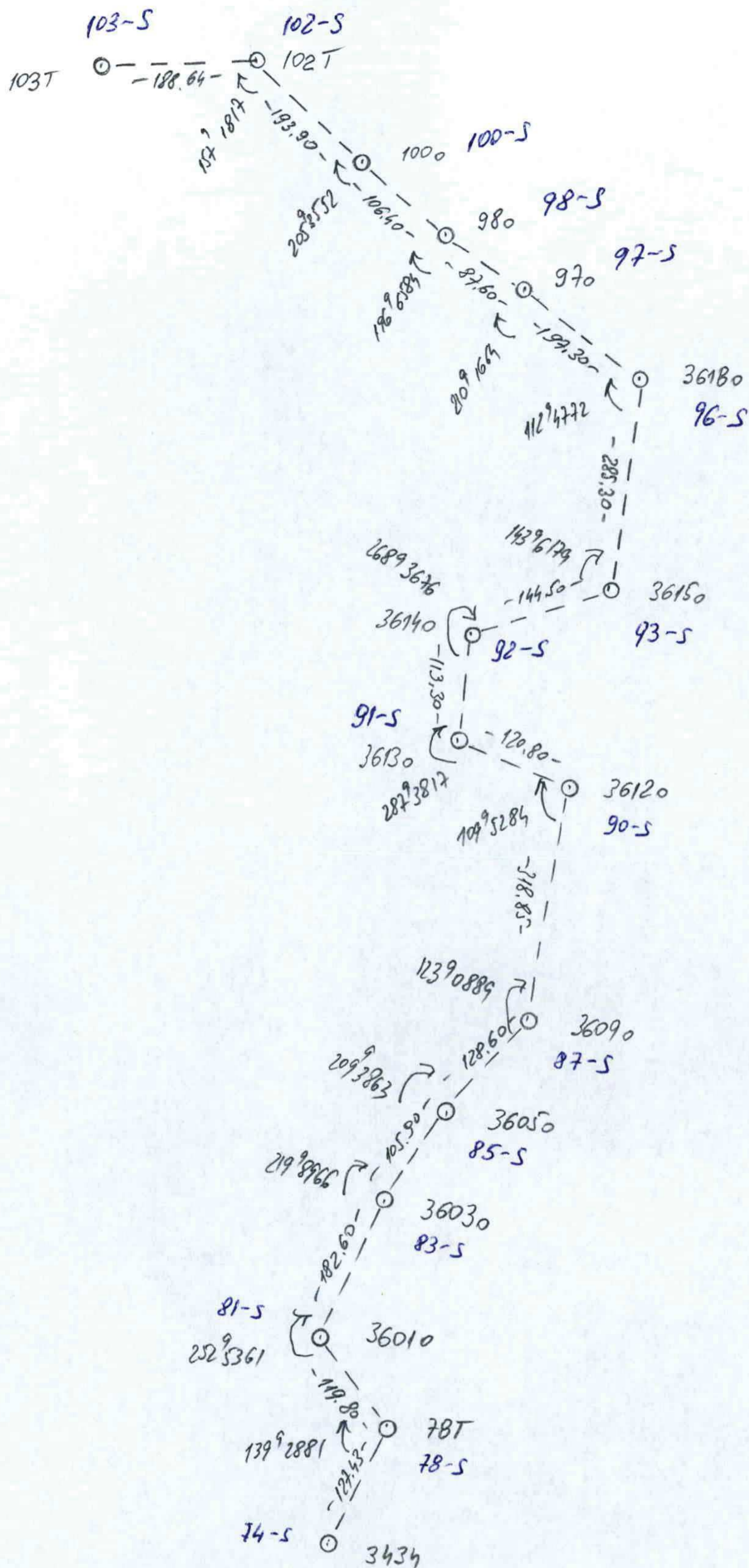

GN.6640.425.2014

| | | | | | |
|--------------------------------------|------------|---|--------|---|--|
| Nazwa lub symbol obiektu: KLASZTORNE | | | | Rodzaj pracy: modernizacja ewidencji gruntów i budynków | |
| Czynności | Data | Nazwisko i imię wykonawcy | podpis | Sprzęt pomiarowy RTK | OPEGIEKA Elbląg Sp. z o.o. Nazwa instytucji wykonującej pomiar |
| Pomierzył: | 9-10, 2014 | inż. Mariusz Piwowarczyk upr. Nr 14320 | | Województwo: zachodniopomorskie | |
| Skartował: | | | | Powiat: choszczeński | L. ks. rob. 0395/9514-062 |
| Wykreślił: | | | | Gmina: Bierzwnik | Szkic polowy nr 6 |
| Sprawdził: | | | | Miejscowość: Klasztorne | Nr sekcji mapy: |

OBIEKT: Klasztorne
 WYKONAWCA: OPEGIEKA sp. z o. o. Elbląg
 INDEKS ROBOTY: GN.6640.425.2014
 DATA:2014-11-15

WYKAZ WSPÓŁRZĘDNYCH PUNKTÓW OSNOWY POMIAROWEJ geonet (c) algores-soft

| Nr | X | Y | H(Z) | mP | mH | Uwagi |
|-------|------------|------------|--------|------|--------|-------|
| 78T | 5875120.54 | 5551862.90 | -1.000 | 0.00 | -1.000 | |
| 97T | 5876468.88 | 5551986.85 | -1.000 | 0.06 | -1.000 | |
| 98o | 5876522.77 | 5551917.79 | -1.000 | 0.05 | -1.000 | |
| 100o | 5876583.73 | 5551830.59 | -1.000 | 0.04 | -1.000 | |
| 102o | 5876707.72 | 5551681.52 | -1.000 | 0.00 | -1.000 | |
| 103o | 5876711.72 | 5551492.92 | -1.000 | 0.00 | -1.000 | |
| 3434 | 5875002.57 | 5551814.72 | -1.000 | 0.00 | -1.000 | |
| 3534 | 5875115.41 | 5550264.94 | 61.626 | 0.00 | 0.000 | |
| 3601o | 5875221.66 | 5551798.67 | -1.000 | 0.03 | -1.000 | |
| 3603o | 5875398.15 | 5551845.49 | -1.000 | 0.06 | -1.000 | |
| 3605o | 5875487.20 | 5551902.80 | -1.000 | 0.08 | -1.000 | |
| 3609o | 5875583.94 | 5551987.52 | -1.000 | 0.09 | -1.000 | |
| 3612o | 5875898.33 | 5552040.59 | -1.000 | 0.11 | -1.000 | |
| 3613o | 5875935.97 | 5551925.81 | -1.000 | 0.11 | -1.000 | |
| 3614o | 5876048.48 | 5551939.22 | -1.000 | 0.11 | -1.000 | |
| 3615o | 5876101.83 | 5552073.51 | -1.000 | 0.10 | -1.000 | |
| 3618o | 5876373.79 | 5552159.71 | -1.000 | 0.08 | -1.000 | |
| 7000 | 5875307.07 | 5550132.10 | 66.443 | 0.00 | 0.000 | |
| 7001 | 5875073.08 | 5550042.86 | 63.019 | 0.00 | 0.000 | |
| 7002 | 5875324.08 | 5550247.20 | 62.341 | 0.02 | 0.007 | |
| 7003 | 5875255.28 | 5550223.77 | 62.012 | 0.03 | 0.010 | |
| 7004 | 5875175.65 | 5550237.49 | 61.672 | 0.03 | 0.011 | |
| 7005 | 5875095.95 | 5550198.98 | 61.966 | 0.03 | 0.010 | |
| 7006 | 5875091.57 | 5550247.00 | 59.855 | 0.02 | 0.008 | |
| 7007 | 5875029.87 | 5550184.27 | 60.870 | 0.05 | 0.013 | |
| 7008 | 5875191.94 | 5550268.56 | 61.800 | 0.00 | 0.000 | |
| 7009 | 5875221.15 | 5550279.55 | 62.566 | 0.02 | 0.008 | |
| 7010 | 5875247.71 | 5550285.16 | 64.005 | 0.03 | 0.010 | |
| 7011 | 5875271.87 | 5550278.79 | 62.638 | 0.03 | 0.010 | |
| 7012 | 5875299.22 | 5550273.31 | 61.756 | 0.03 | 0.009 | |
| 7013 | 5875393.77 | 5550271.22 | 63.317 | 0.04 | 0.011 | |
| 7014 | 5874980.82 | 5550189.99 | 59.600 | 0.06 | 0.016 | |
| 7015 | 5874939.56 | 5550182.99 | 59.666 | 0.07 | 0.017 | |
| 7016 | 5874882.64 | 5550180.16 | 59.419 | 0.08 | 0.019 | |
| 7017 | 5874844.43 | 5550176.33 | 60.178 | 0.09 | 0.020 | |
| 7018 | 5874808.24 | 5550200.55 | 59.809 | 0.10 | 0.022 | |
| 7019 | 5874755.84 | 5550234.42 | 59.262 | 0.11 | 0.023 | |
| 7020 | 5874719.51 | 5550254.04 | 60.340 | 0.12 | 0.023 | |
| 7021 | 5874749.25 | 5550280.28 | 59.252 | 0.12 | 0.024 | |
| 7022 | 5874696.44 | 5550281.52 | 59.098 | 0.13 | 0.025 | |
| 7023 | 5874665.46 | 5550314.75 | 60.258 | 0.13 | 0.025 | |
| 7024 | 5874602.08 | 5550343.20 | 60.116 | 0.14 | 0.026 | |
| 7025 | 5874629.71 | 5550370.73 | 58.649 | 0.14 | 0.026 | |
| 7026 | 5874580.58 | 5550392.60 | 58.860 | 0.14 | 0.027 | |
| 7027 | 5874543.06 | 5550379.36 | 58.756 | 0.14 | 0.027 | |
| 7028 | 5874543.94 | 5550430.60 | 58.531 | 0.15 | 0.027 | |
| 7029 | 5874484.09 | 5550440.18 | 58.430 | 0.15 | 0.027 | |
| 7030 | 5874459.67 | 5550412.54 | 58.285 | 0.14 | 0.027 | |
| 7031 | 5874440.78 | 5550453.75 | 58.696 | 0.14 | 0.027 | |
| 7032 | 5874456.54 | 5550486.39 | 58.258 | 0.14 | 0.027 | |
| 7033 | 5874396.37 | 5550483.19 | 57.842 | 0.14 | 0.026 | |
| 7034 | 5874360.52 | 5550481.47 | 58.061 | 0.13 | 0.026 | |
| 7035 | 5874310.99 | 5550460.51 | 58.486 | 0.13 | 0.025 | |
| 7036 | 5874289.34 | 5550486.48 | 59.363 | 0.12 | 0.025 | |
| 7037 | 5874271.41 | 5550500.88 | 58.882 | 0.12 | 0.024 | |
| 7038 | 5874234.73 | 5550523.24 | 58.108 | 0.11 | 0.024 | |
| 7039 | 5874192.04 | 5550529.44 | 57.930 | 0.10 | 0.023 | |
| 7040 | 5874157.15 | 5550558.94 | 57.888 | 0.09 | 0.022 | |
| 7041 | 5874097.41 | 5550571.34 | 58.392 | 0.08 | 0.020 | |
| 7042 | 5874037.28 | 5550576.09 | 58.048 | 0.07 | 0.019 | |
| 7043 | 5873976.96 | 5550563.40 | 58.568 | 0.06 | 0.017 | |
| 7045 | 5873922.88 | 5550562.20 | 57.311 | 0.06 | 0.015 | |
| 7046 | 5873921.25 | 5550533.28 | 64.514 | 0.05 | 0.013 | |
| 7047 | 5873976.34 | 5550505.15 | 66.337 | 0.03 | 0.010 | |
| 7048 | 5874033.65 | 5550421.24 | 63.117 | 0.00 | 0.000 | |
| 7049 | 5874005.29 | 5550354.36 | 62.323 | 0.00 | 0.000 | |
| 7050 | 5875357.05 | 5550236.22 | 60.273 | 0.03 | 0.013 | |
| 7051 | 5875405.93 | 5550241.66 | 60.538 | 0.04 | 0.016 | |
| 7052 | 5875454.11 | 5550244.97 | 62.434 | 0.05 | 0.017 | |
| 7053 | 5875502.94 | 5550230.70 | 63.336 | 0.06 | 0.019 | |
| 7054 | 5875565.80 | 5550212.65 | 62.718 | 0.08 | 0.020 | |
| 7055 | 5875575.60 | 5550257.13 | 60.685 | 0.08 | 0.021 | |
| 7056 | 5875634.49 | 5550231.46 | 65.811 | 0.08 | 0.022 | |
| 7057 | 5875663.40 | 5550256.47 | 62.581 | 0.09 | 0.023 | |
| 7058 | 5875673.54 | 5550278.57 | 61.286 | 0.09 | 0.023 | |
| 7059 | 5875707.24 | 5550291.91 | 60.894 | 0.10 | 0.024 | |

GEODETA UPRAWNIONY

inż. Mariusz Piwowarczyk
 Nr upr. 14320

OBIEKT: Klasztorne
 WYKONAWCA: OPEGIEKA sp. z o. o. Elbląg
 INDEKS ROBOTY: GN.6640.425.2014
 DATA:2014-11-15

| | | | | | |
|------|------------|------------|--------|------|-------|
| 7060 | 5875759.42 | 5550290.31 | 61.039 | 0.10 | 0.024 |
| 7061 | 5875834.80 | 5550275.13 | 61.397 | 0.11 | 0.024 |
| 7062 | 5875860.10 | 5550240.04 | 61.295 | 0.11 | 0.024 |
| 7063 | 5875835.02 | 5550214.99 | 63.784 | 0.11 | 0.024 |
| 7064 | 5875831.03 | 5550149.99 | 65.962 | 0.11 | 0.024 |
| 7065 | 5875868.81 | 5550102.48 | 63.148 | 0.11 | 0.024 |
| 7066 | 5875915.11 | 5550071.46 | 62.103 | 0.11 | 0.024 |
| 7067 | 5875929.54 | 5550023.64 | 65.274 | 0.10 | 0.023 |
| 7068 | 5875905.80 | 5550000.44 | 65.917 | 0.10 | 0.023 |
| 7069 | 5875901.03 | 5549894.76 | 65.059 | 0.10 | 0.022 |
| 7070 | 5875958.54 | 5549813.30 | 63.995 | 0.08 | 0.021 |
| 7071 | 5876018.52 | 5549805.58 | 62.440 | 0.07 | 0.020 |
| 7080 | 5875058.95 | 5550258.63 | 61.628 | 0.03 | 0.009 |
| 7081 | 5875031.34 | 5550228.82 | 60.722 | 0.04 | 0.012 |
| 7082 | 5874999.79 | 5550203.47 | 59.532 | 0.05 | 0.015 |
| 7083 | 5874945.98 | 5550218.85 | 61.712 | 0.06 | 0.017 |
| 7084 | 5874880.93 | 5550203.13 | 59.545 | 0.08 | 0.018 |
| 7085 | 5874850.53 | 5550191.31 | 59.296 | 0.09 | 0.019 |
| 7086 | 5874810.54 | 5550239.04 | 59.395 | 0.09 | 0.021 |
| 7087 | 5874767.63 | 5550250.23 | 58.998 | 0.10 | 0.021 |
| 7088 | 5874767.89 | 5550295.14 | 59.563 | 0.11 | 0.022 |
| 7089 | 5876081.10 | 5549788.24 | 62.281 | 0.07 | 0.018 |
| 7090 | 5876104.23 | 5549753.31 | 62.687 | 0.06 | 0.016 |
| 7091 | 5876111.88 | 5549731.31 | 63.087 | 0.05 | 0.015 |
| 7092 | 5876126.31 | 5549687.43 | 63.275 | 0.04 | 0.012 |
| 7093 | 5876120.91 | 5549656.09 | 63.614 | 0.03 | 0.009 |
| 7094 | 5876117.17 | 5549588.72 | 63.980 | 0.00 | 0.000 |
| 7095 | 5876106.53 | 5549550.48 | 65.810 | 0.00 | 0.000 |
| 7096 | 5876154.85 | 5549635.68 | 63.023 | 0.04 | 0.012 |
| 7097 | 5876134.22 | 5549598.27 | 64.106 | 0.02 | 0.008 |
| 7098 | 5876168.13 | 5549698.61 | 62.946 | 0.05 | 0.015 |
| 7099 | 5876125.97 | 5549783.87 | 63.400 | 0.06 | 0.017 |
| 7101 | 5876048.75 | 5549858.47 | 64.614 | 0.08 | 0.019 |
| 7102 | 5876001.18 | 5549865.81 | 63.806 | 0.09 | 0.020 |
| 7103 | 5875969.32 | 5549856.29 | 62.160 | 0.09 | 0.021 |
| 7104 | 5875956.76 | 5549923.45 | 63.153 | 0.10 | 0.022 |
| 7105 | 5875929.91 | 5549996.82 | 61.855 | 0.10 | 0.023 |
| 7106 | 5875958.86 | 5550049.51 | 61.832 | 0.10 | 0.023 |
| 7107 | 5875940.81 | 5550115.16 | 63.161 | 0.11 | 0.024 |
| 7108 | 5874698.43 | 5550304.60 | 58.842 | 0.12 | 0.023 |
| 7109 | 5874699.23 | 5550353.47 | 59.235 | 0.12 | 0.023 |
| 7110 | 5874657.45 | 5550413.78 | 59.990 | 0.12 | 0.024 |
| 7111 | 5874559.21 | 5550405.19 | 58.494 | 0.13 | 0.024 |
| 7112 | 5874547.64 | 5550452.89 | 58.324 | 0.13 | 0.024 |
| 7113 | 5874475.15 | 5550450.26 | 58.330 | 0.13 | 0.024 |
| 7114 | 5874473.01 | 5550507.41 | 59.270 | 0.13 | 0.024 |
| 7115 | 5874374.24 | 5550481.91 | 58.019 | 0.12 | 0.023 |
| 7116 | 5874264.57 | 5550519.22 | 57.922 | 0.11 | 0.022 |
| 7117 | 5874215.41 | 5550535.97 | 57.817 | 0.10 | 0.021 |
| 7118 | 5874166.90 | 5550563.21 | 57.823 | 0.09 | 0.020 |
| 7119 | 5874132.85 | 5550607.37 | 57.912 | 0.08 | 0.018 |
| 7120 | 5874076.31 | 5550599.78 | 57.571 | 0.06 | 0.017 |
| 7121 | 5874002.23 | 5550596.74 | 57.531 | 0.05 | 0.015 |
| 7122 | 5873971.92 | 5550640.27 | 58.355 | 0.04 | 0.012 |
| 7123 | 5873925.19 | 5550595.45 | 57.510 | 0.03 | 0.009 |
| 7124 | 5873902.38 | 5550643.92 | 61.580 | 0.00 | 0.000 |
| 7125 | 5873994.05 | 5550695.27 | 62.630 | 0.00 | 0.000 |
| 7126 | 5875888.09 | 5550134.11 | 62.450 | 0.10 | 0.024 |
| 7130 | 5875862.15 | 5550178.91 | 61.683 | 0.10 | 0.024 |
| 7131 | 5875867.83 | 5550223.75 | 61.340 | 0.10 | 0.024 |
| 7132 | 5875857.82 | 5550263.44 | 61.273 | 0.10 | 0.024 |
| 7133 | 5875845.83 | 5550283.82 | 61.100 | 0.10 | 0.024 |
| 7134 | 5875807.30 | 5550300.32 | 61.542 | 0.10 | 0.024 |
| 7135 | 5875768.65 | 5550302.27 | 61.323 | 0.10 | 0.024 |
| 7136 | 5875721.27 | 5550308.98 | 61.616 | 0.09 | 0.023 |
| 7137 | 5875663.01 | 5550281.81 | 61.541 | 0.09 | 0.023 |
| 7138 | 5875647.68 | 5550251.38 | 60.830 | 0.09 | 0.022 |
| 7139 | 5875612.03 | 5550286.39 | 60.634 | 0.08 | 0.021 |
| 7140 | 5875555.51 | 5550240.75 | 61.500 | 0.07 | 0.020 |
| 7141 | 5874431.79 | 5550521.26 | 58.290 | 0.13 | 0.023 |
| 7142 | 5874318.00 | 5550481.14 | 57.886 | 0.12 | 0.022 |
| 7143 | 5875504.90 | 5550251.58 | 60.416 | 0.07 | 0.019 |
| 7144 | 5875452.53 | 5550273.22 | 60.348 | 0.06 | 0.017 |
| 7145 | 5875496.16 | 5550338.19 | 68.030 | 0.06 | 0.015 |

Sporządził:

GEODETA UPRAWNIONY

inż. Mariusz Płowarczyk
 Nr upr. 14320